E♭ Alto/Baritone Saxophone

REGION XIX - JUNIOR HIGH BAND

♩ = 96+ for all scales

Revised: 8/03

(Concert D♭ Scale)

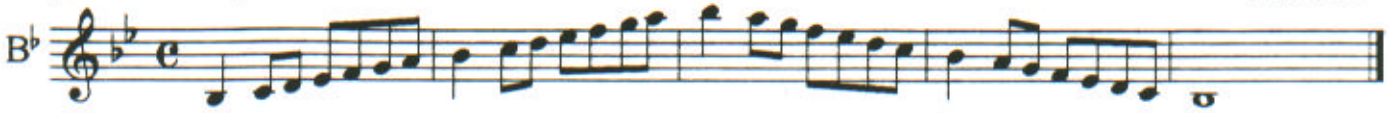

(Concert A♭ Scale)

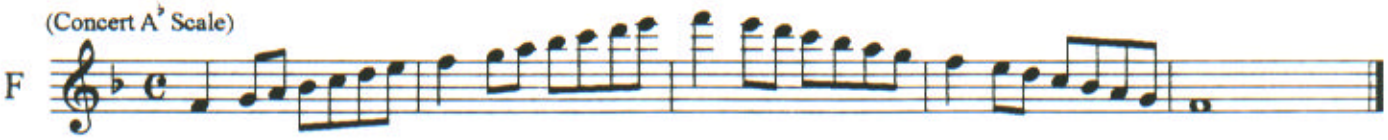

(Concert E♭ Scale)

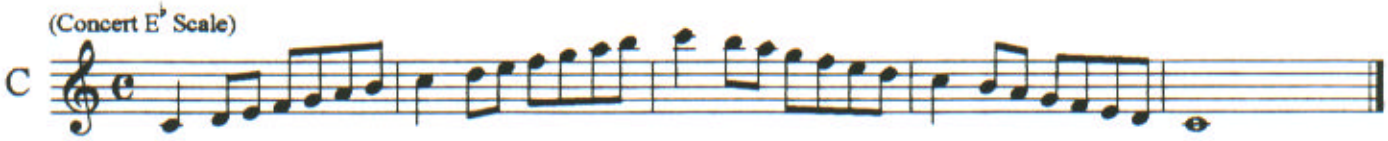

(Concert B♭ Scale)

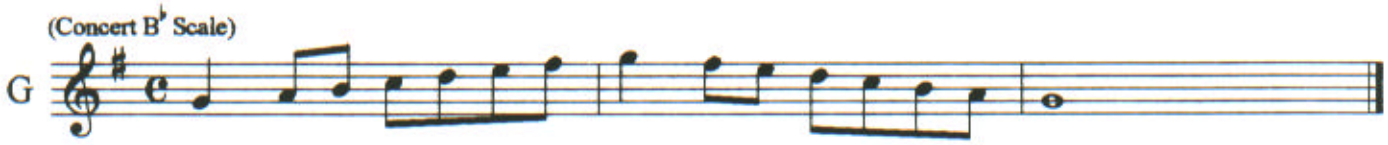

(Concert F Scale)

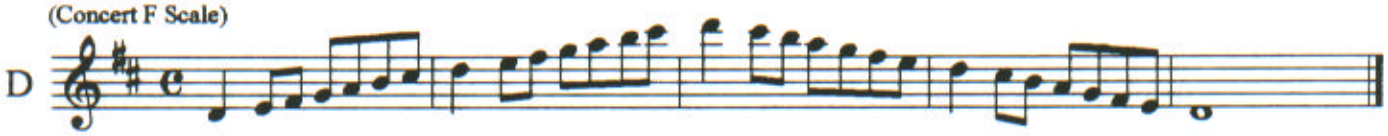

(Concert C Scale)

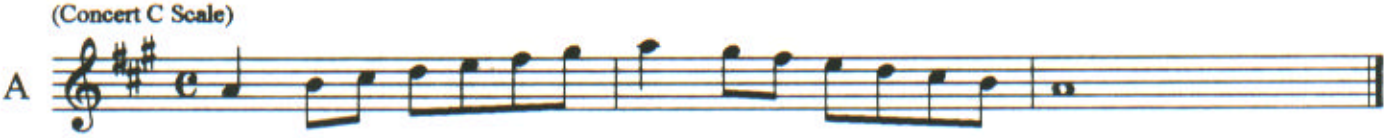

(Concert G Scale)

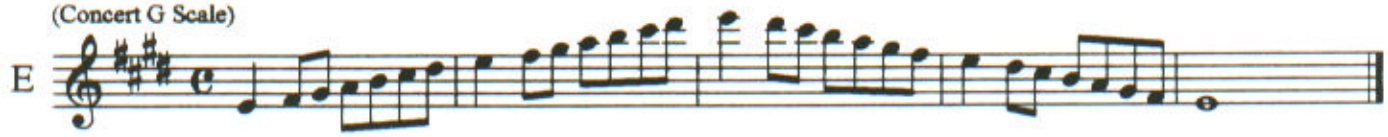
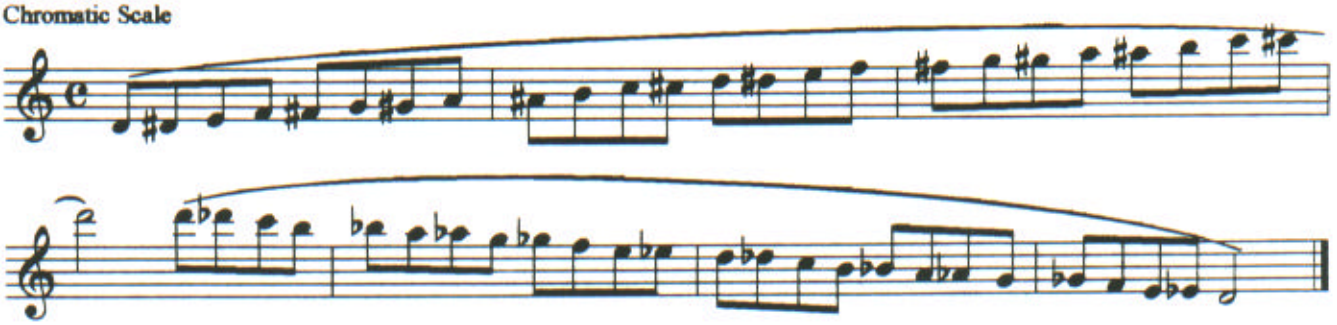
Chromatic Scale