Horn

REGION XIX - JUNIOR HIGH BAND

♩ = 96+ for all scales

Revised: 8/03

(Concert D♭ Scale)

A♭

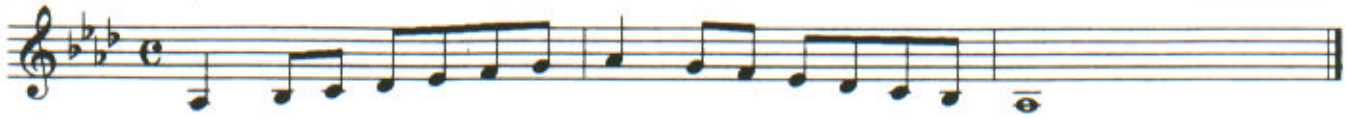

(Concert A♭ Scale)

E♭

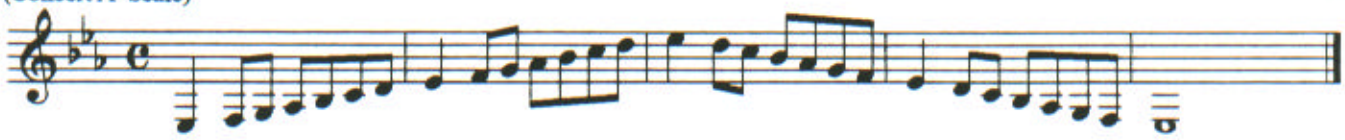

(Concert E♭ Scale)

B♭

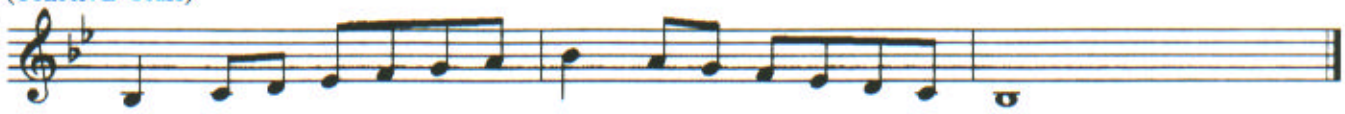

(Concert B♭ Scale)

F

(Concert F Scale)

C

(Concert C Scale)

G

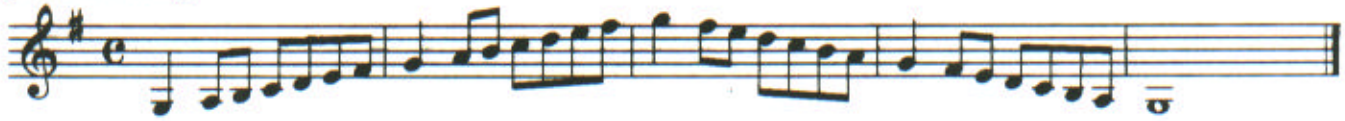

(Concert G Scale)

D

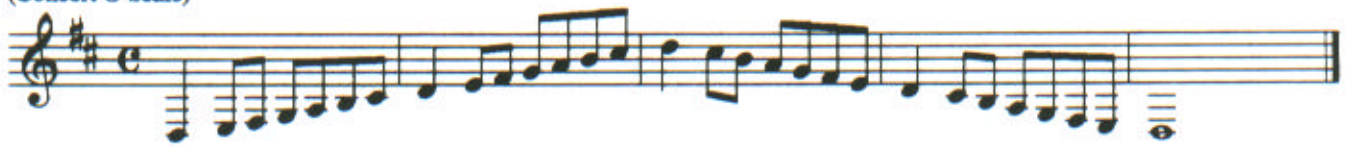
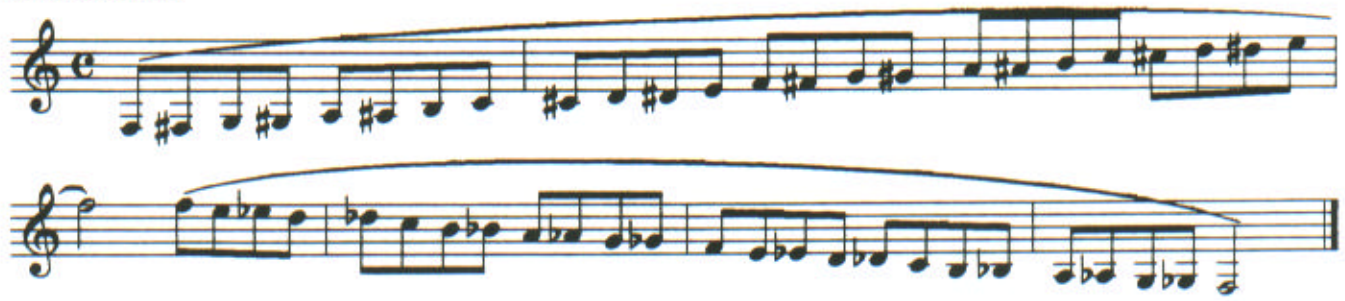
Chromatic Scale